Louis Armstrong on Copenhagen
w/ Fletcher Hendseron

Transcribed by Miguel Gorodi

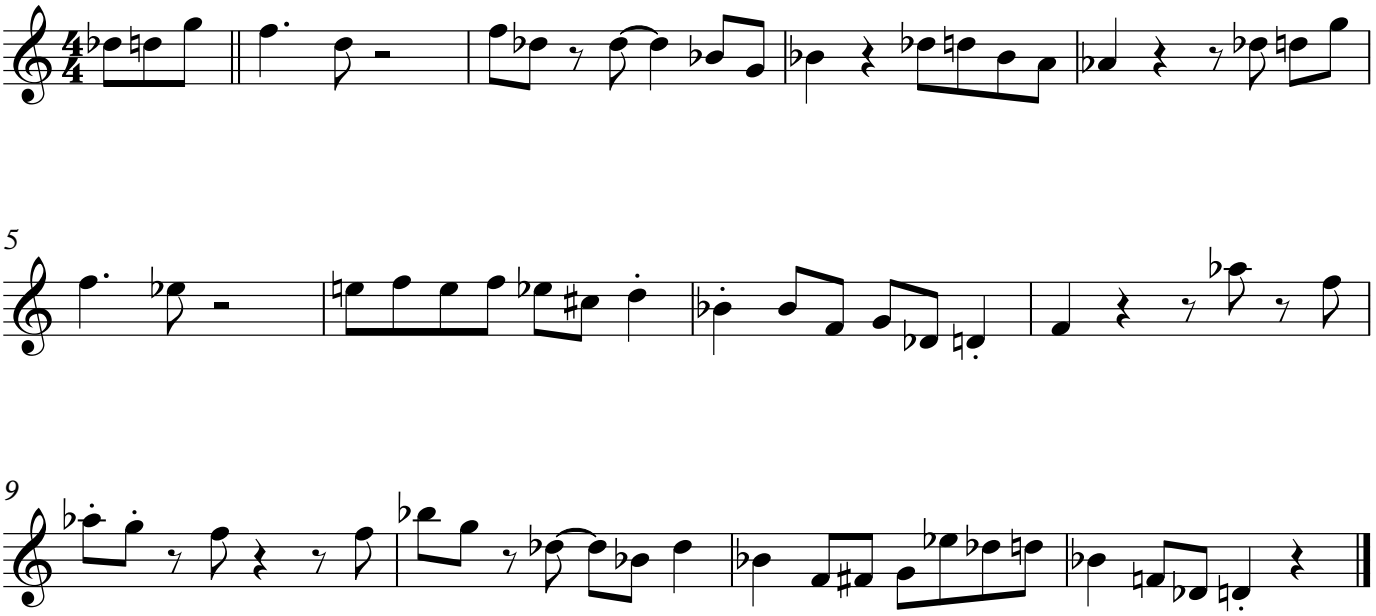
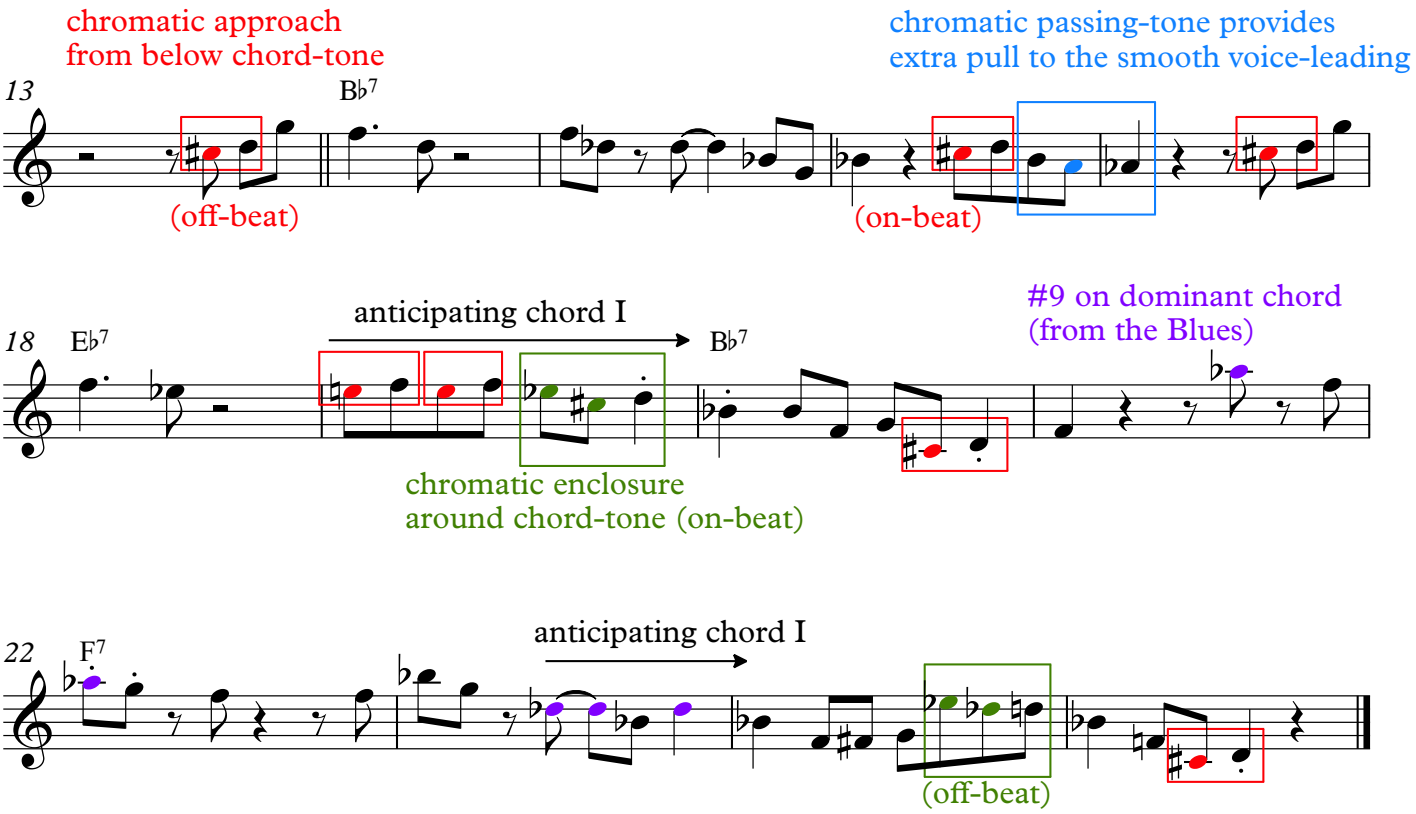
Analysis